

EXISTING BUILDING FIRST FLOOR PLAN FOR R.B.M. PRIVATE I.T.I
 COLLEGE, VINAYAK NAGAR, JHALAWAR ROAD, BARAN(RAJ)

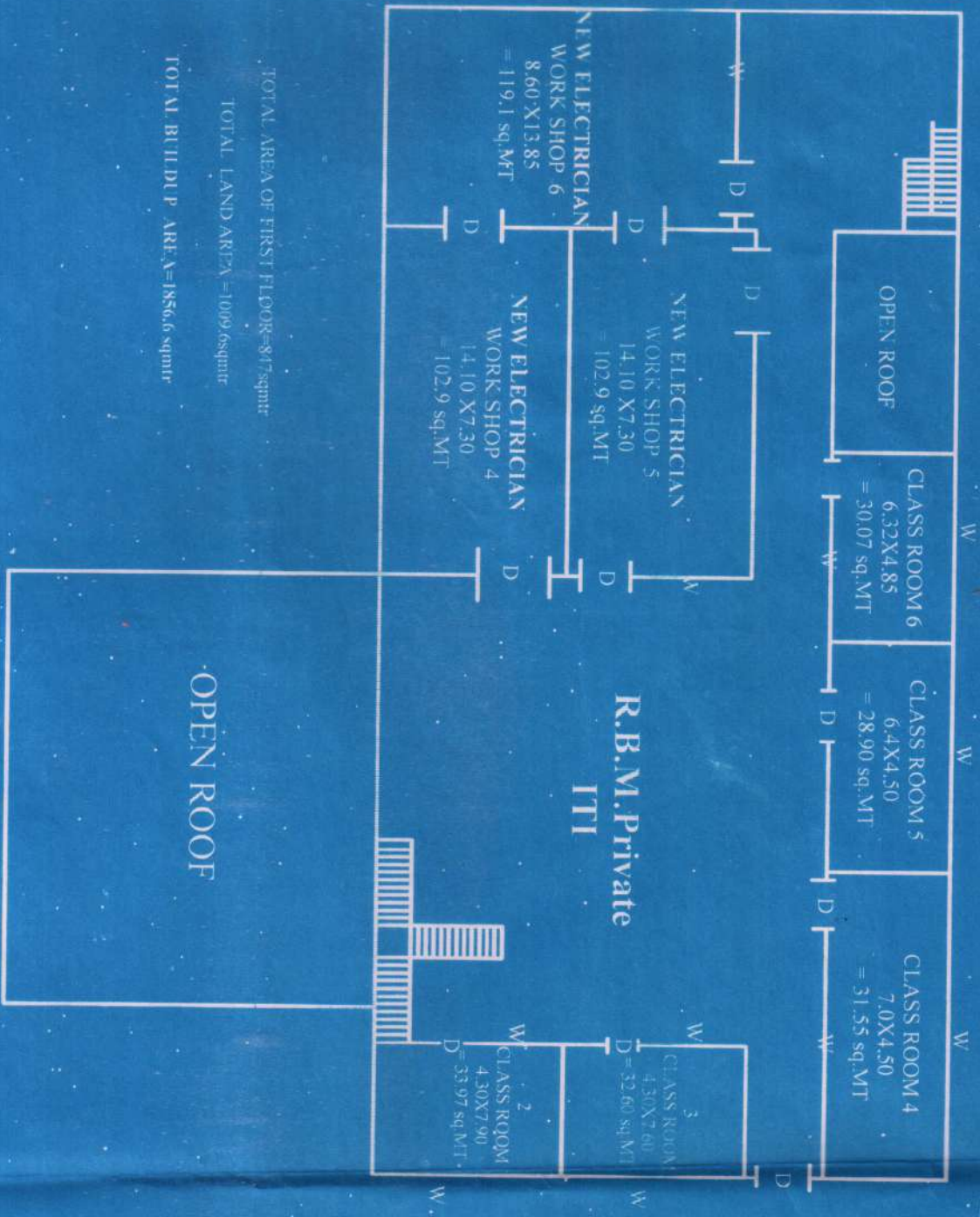

TOTAL AREA OF FIRST FLOOR=847sqmtr
 TOTAL LAND AREA=1009.6sqmtr
 TOTAL BUILT UP AREA=1856.6 sqmtr



[Handwritten Signature]
 [Circular Stamp: M. S. Mehta, Baran, Rajasthan, 321001]

**PRAPOSED SITE PLAN OF - R.B.M. PRIVATE I T I
VINAYAK NAGAR JHALAWAR ROAD BARAN**

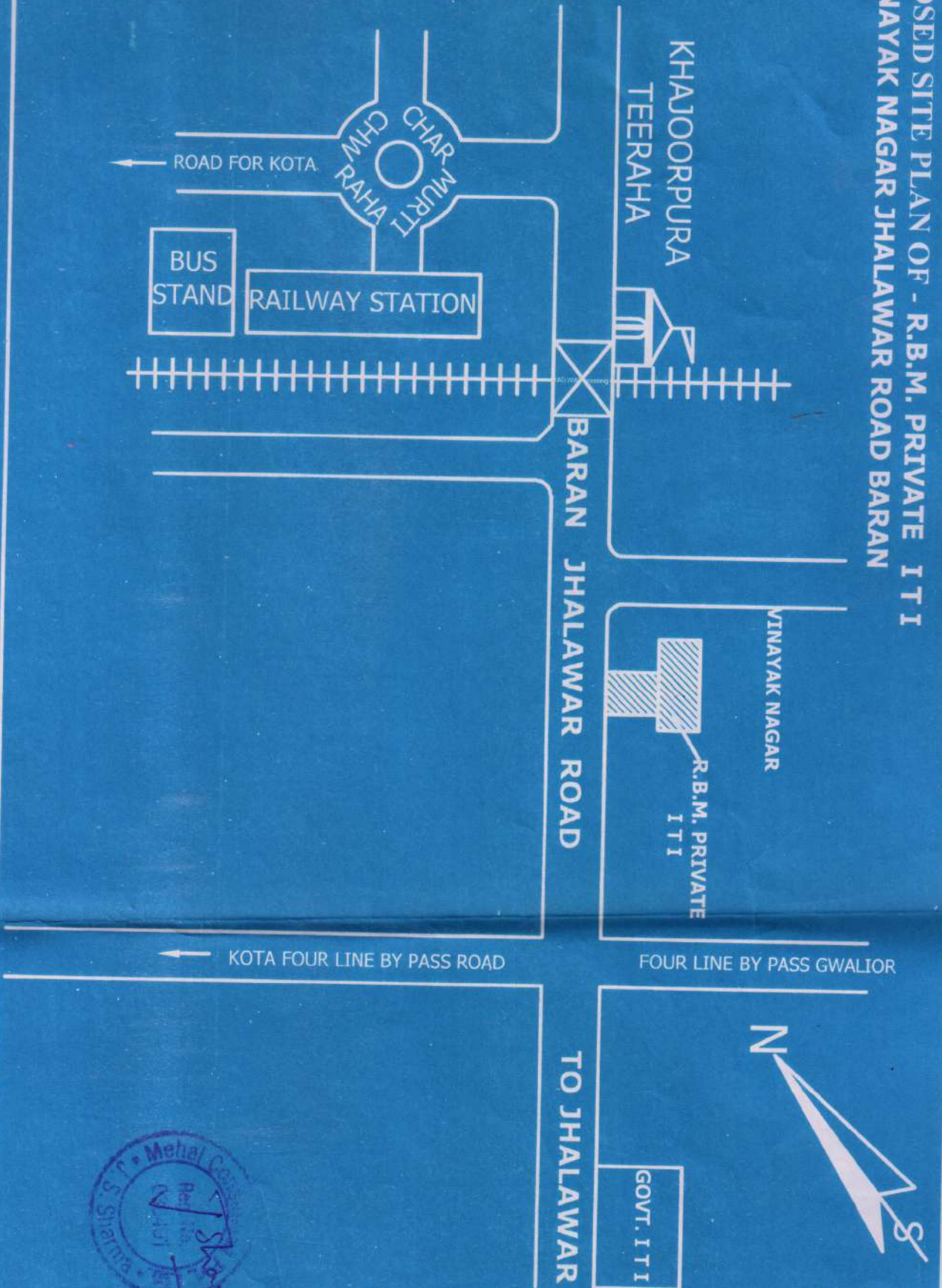

Mehal, Govt. of India
 28/11/2011
 S. Sharma

**EXISTING BUILDING GROUND FLOOR PLAN FOR R.B.M. PRIVATE I.T.I
COLLEGE, VINAYAK NAGAR, JHALAWAR ROAD, BARAN(RAJ)**



EAST (VINAYAK NAGAR ROAD 10.0 M WIDE)

39.93

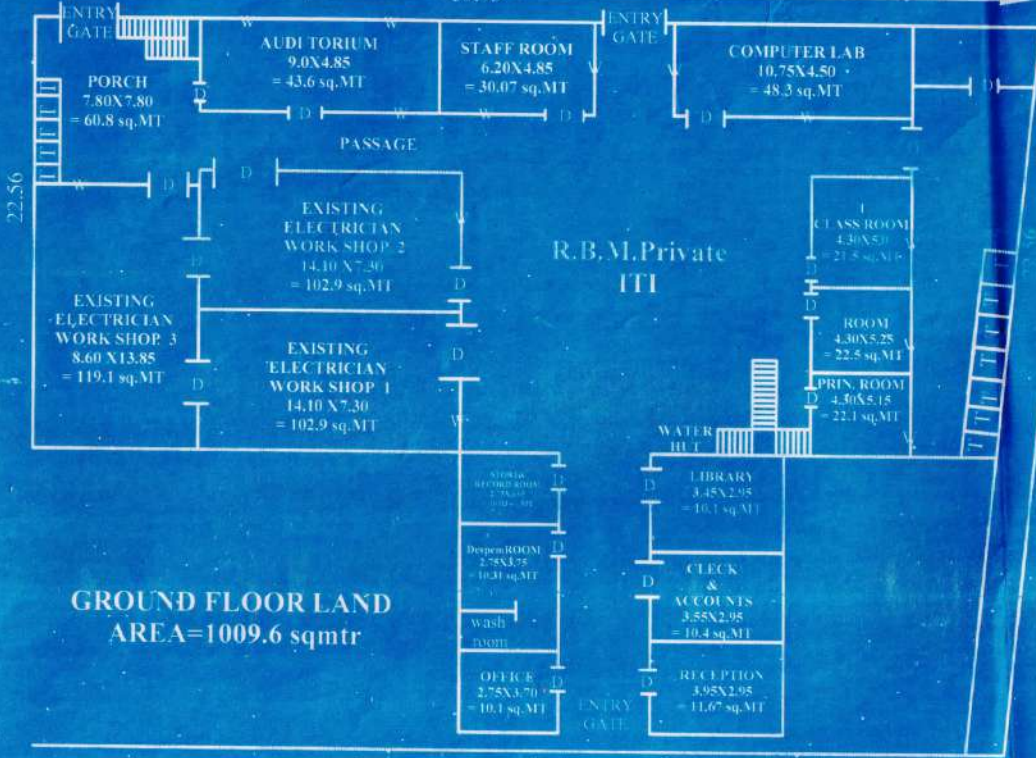

**GROUND FLOOR LAND
AREA=1009.6 sqmtr**

OPEN SPACE 30.0 M WIDE



TO BARAN CITY /MAGA HIGHWAY/ TO JHALAWAR